



### JOINERY DETAILS

1	D	DOOR	1.0m X 2.0m	3'3" X 6'-6"
2	DI	DOOR	0.9m X 1.8m	3'0" X 6'-0"
3	D2	DOOR	0.8m X 1.8m	2'-6" X 6'-0"
4	W	WINDOW	1.4m X 1.2m	4'-6" X 4'-0"
5	WI	WINDOW	0.9m X 1.2m	3'-0" X 4'-0"
6	V	VENTILATOR	0.9m X 0.5m	3'-0" X 1'-6"
7	CB	CUBBOARD	1.5m X 1.8m	5'-0" X 6'-0"
8	W2	WINDOW	0.9m X 1.1m	3'-0" X 3'-6"

### SPECIFICATION

- FOUNDATION :-  
P.C.C. 1:4:8 OVER SAND FILLING
- BRICK WORK IN SUPER STRUCTURE :-  
BRICK WORK IN C.M. 1:6
- SUNSHADE, LINTELS, PLINTH BEAM, R.C.C. PILLERS AND R.C.C. ROOFING etc :-  
R.C.C. 1:2:4 WITH NOMINAL REINFORCEMENT
- FLOORS :-  
P.C.C. 3 1/2" THICK PLASTERED WITH C.M. 1:4: 1/2" THICK AND TOP MOSAIC
- FINISHES :-  
ALL EXPOSED BRICK WALL TO BE PLASTERED WITH C.M. 1:5: 1/2" THICK  
ALL WOOD AND STEEL WORK TO BE PAINTED WITH 2 COATS OF ENAMIL PAINTS

1	PLOT AREA	2400 sqft	216.0 m <sup>2</sup>
2	PLINTH AREA	945 sqft	88.0 m <sup>2</sup>

1	PLOT BOUNDARY	
2	PROPOSED CONSTRUCTION	
3	ROADS	

SCALE:-1"=8'-0" all dimensions are in METER

*V. Ramamurthy*  
**V. RAMAMURTHY**  
 LICENCED SURVEYOR  
 TAMBARAI MUNICIPALITY  
 NO.15, PANCHAYAT COLONY  
 GHROMPET, MADRAS. 600 044

OWNER SURVEYOR

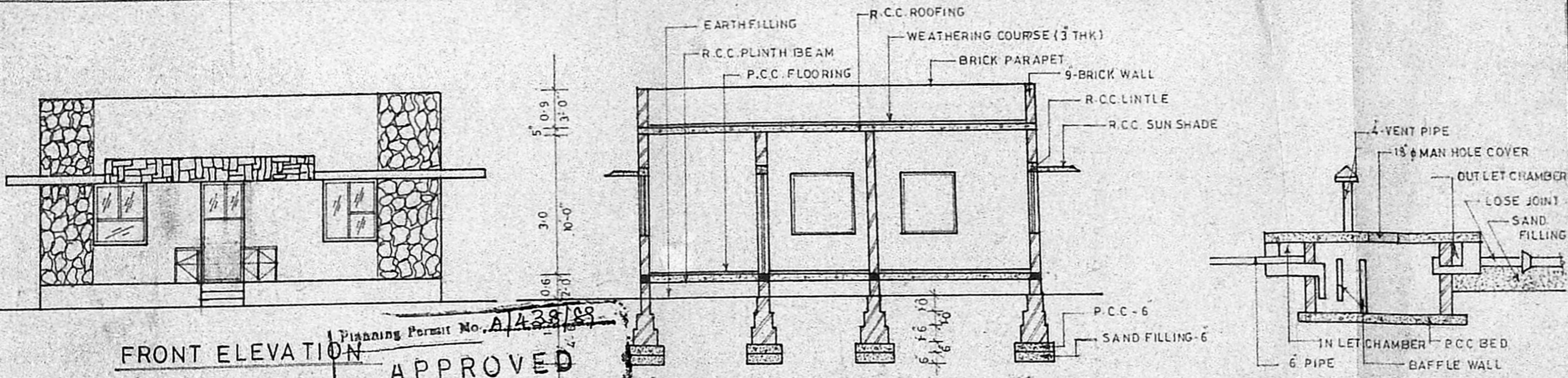

FRONT ELEVATION

SECTION ON AA

SECTION OF SEPTIC TANK

PLAN OF SEPTIC TANK

CROSS SECTION OF WELL

Planning Permit No. **A/438/88**  
**APPROVED**  
 Subject to the conditions in this office order.  
 No. **A/2846/89** 18-5-89

**FOR MEMBER SECRETARY**  
**MADRAS METROPOLITAN**  
**DEVELOPMENT AUTHORITY**

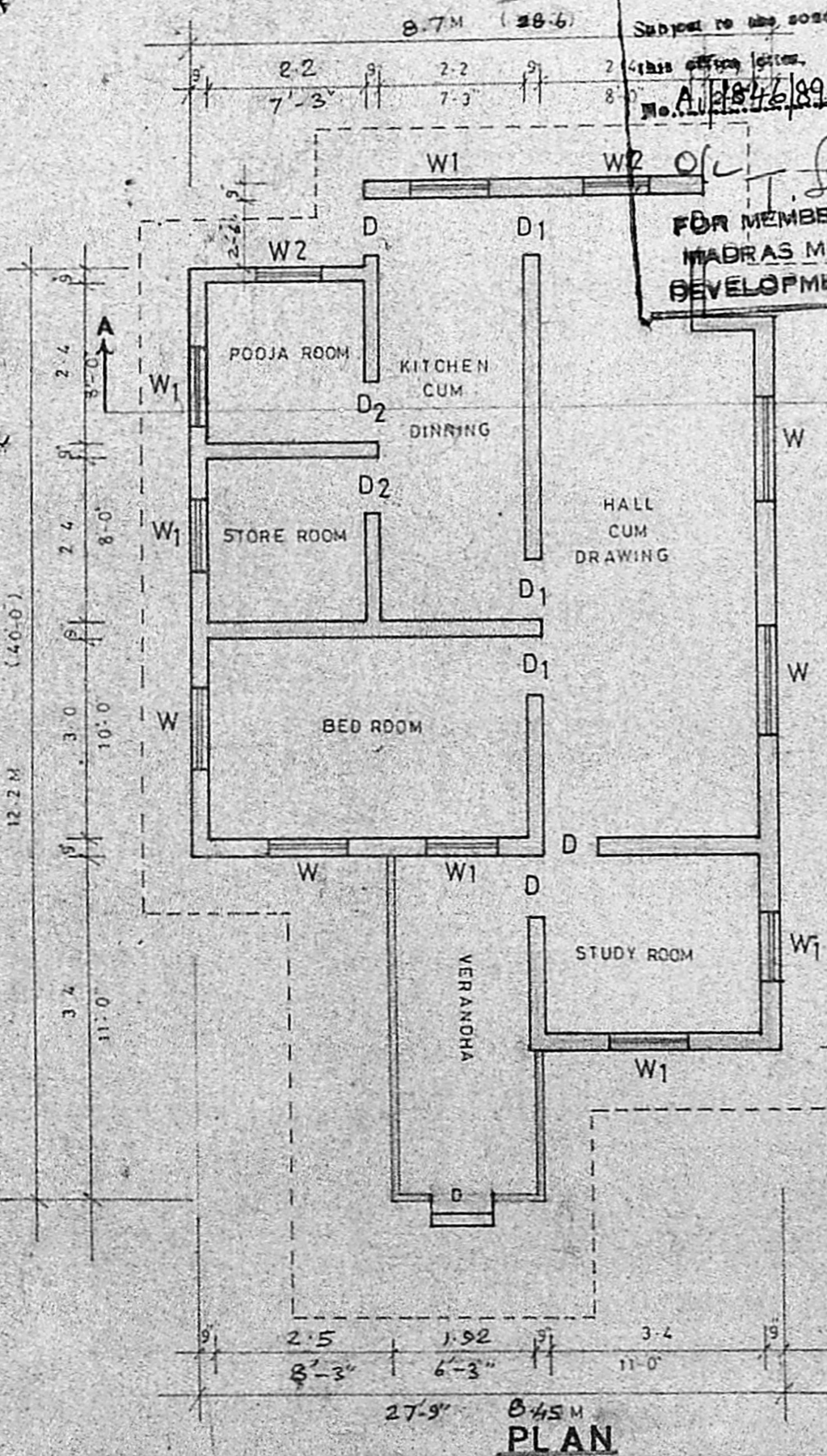

PLAN

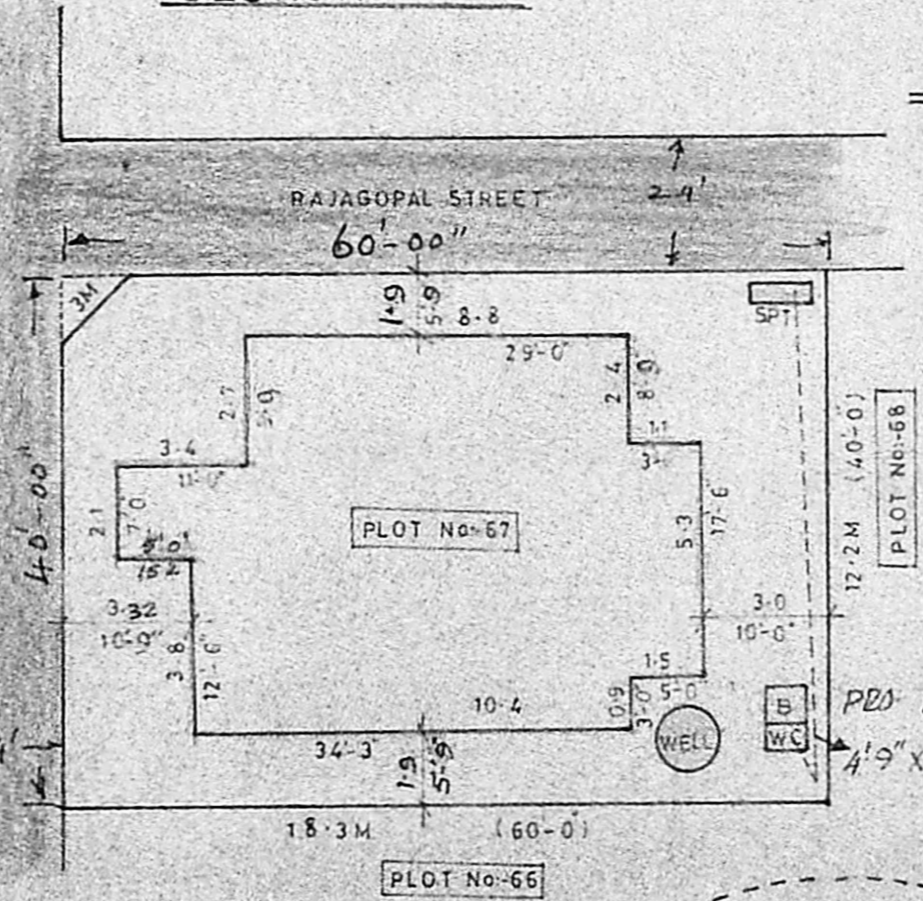

SITE PLAN

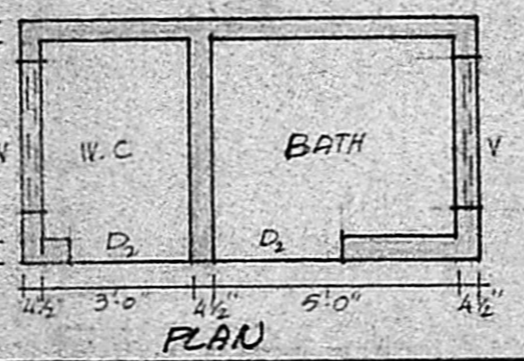

PLAN

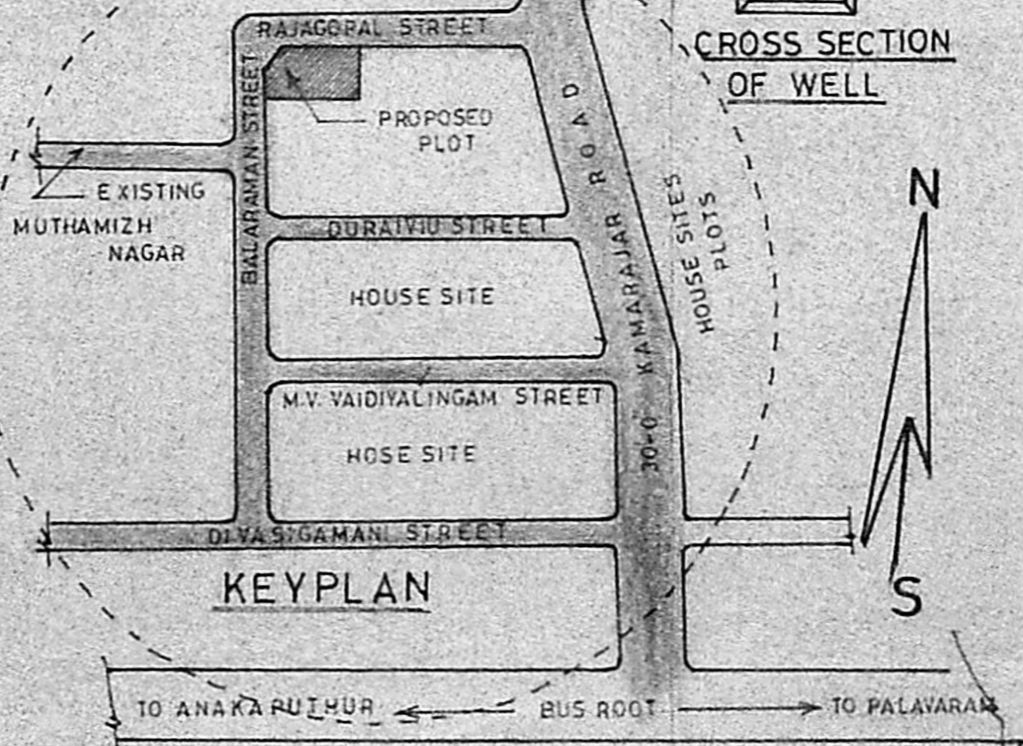

KEYPLAN

**PROPOSED CONSTRUCTION OF**  
**RESIDENTIAL BUILDING FOR**  
**Mts/USHA IN PLOT No. 67, S.No. 80**  
**PAMMAL VILLAGE, SAIDAPET,**  
**CHENGLEPET DIST.**